LSA OFFICE OF THE ASSISTANT DEAN STUDENT ACADEMIC AFFAIRS

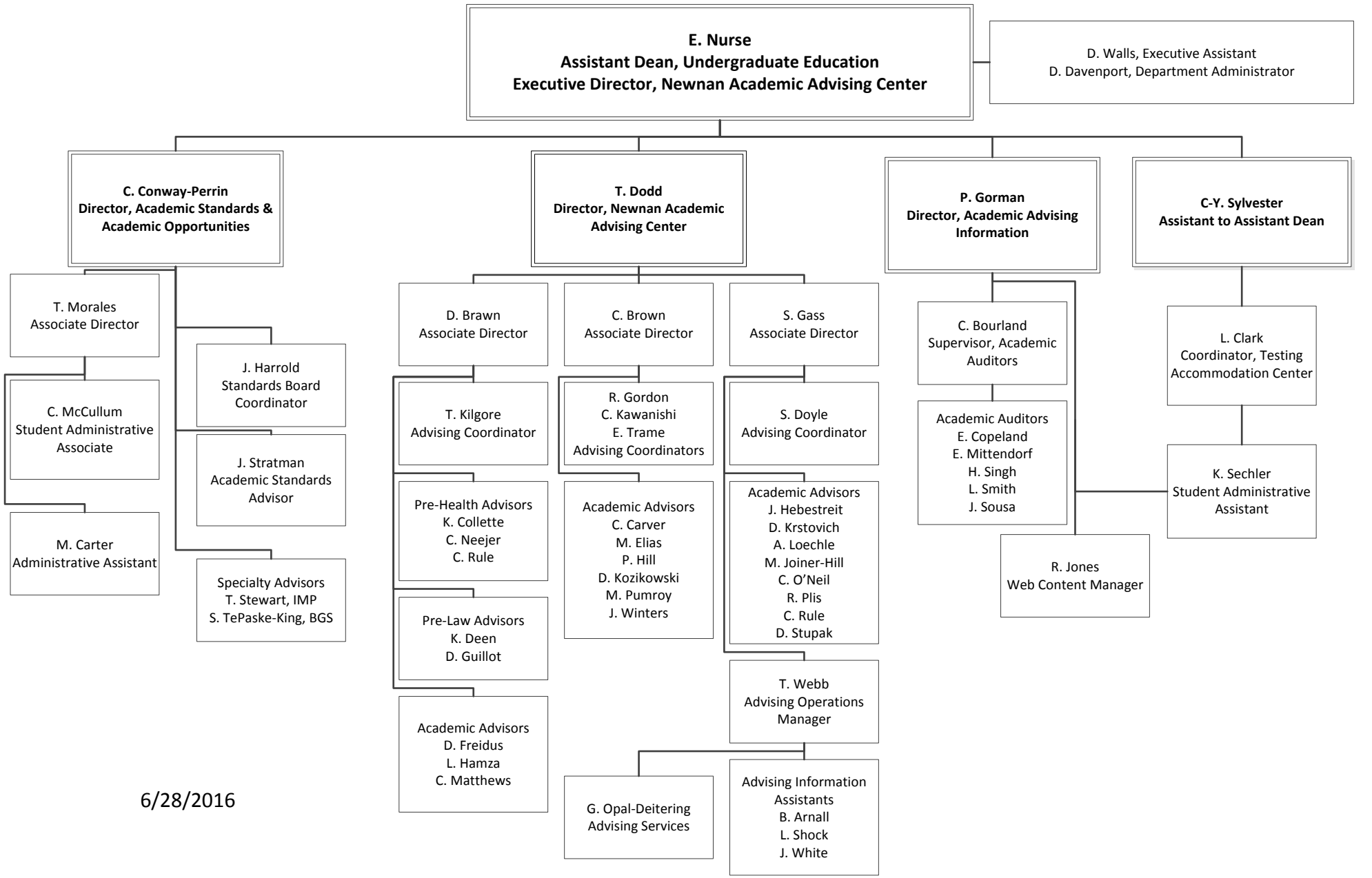

6/28/2016