

PROPOSED SHOWER HOUSE BUILDING
FOR

UNIVERSITY OF MICHIGAN CAMP DAVIS

Teton County, Wyoming

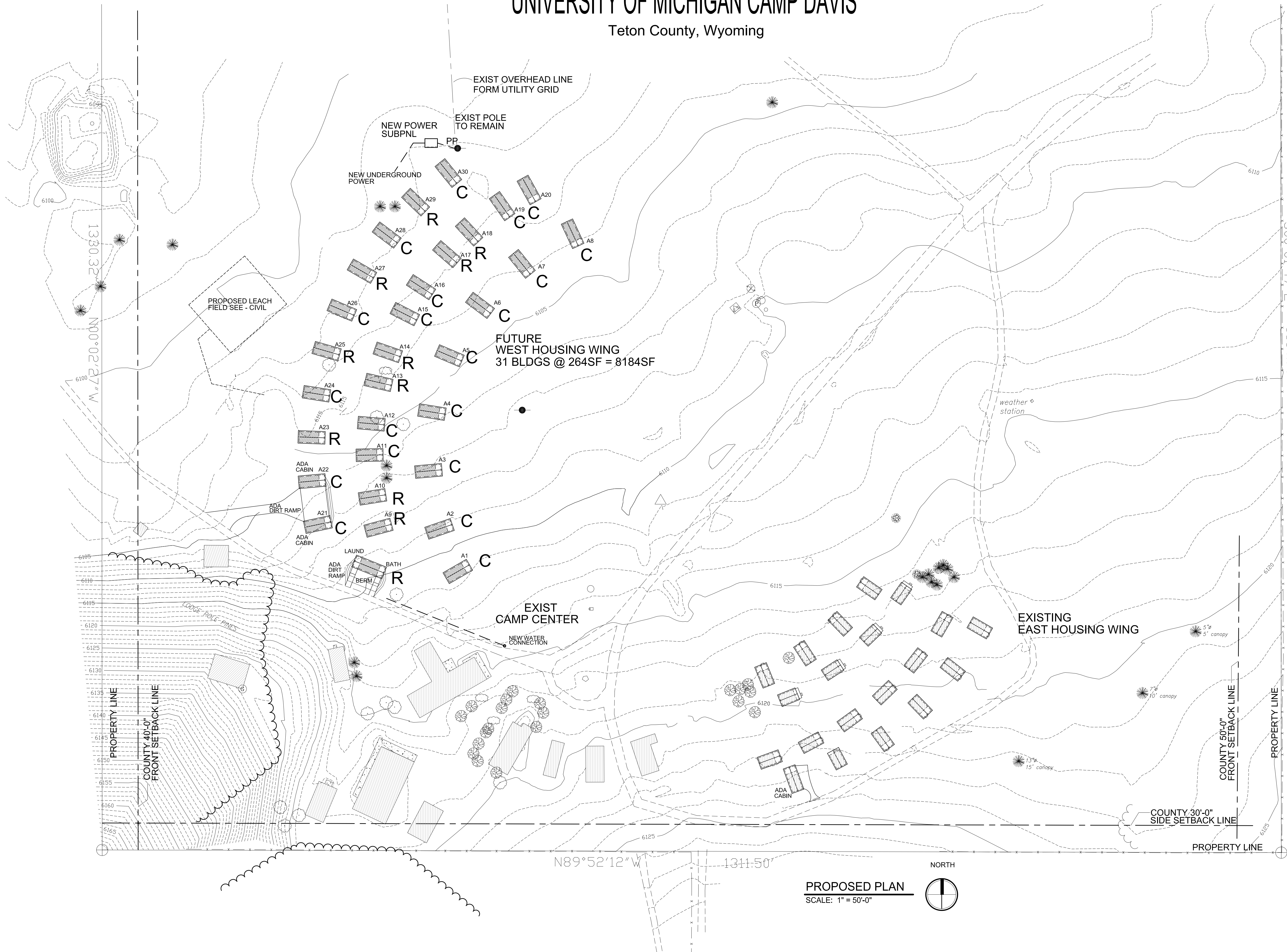

KRIKOR Architecture
1125 Deer Creek Drive P.O. Box 4659 Jackson, WY 83001
tel: 307.413.6874 email: krikorarch@gmail.com

SCHEMATIC STUDENT WING PLAN
FOR
UNIVERSITY OF MICHIGAN CAMP DAVIS
Teton County, Wyoming

REVISIONS

NO.	DATE	DESCRIPTION

date 3.10.14
job no. 2314

SC002

EXHIBIT 'B'

STUDENT CABIN - TYPE 'C'

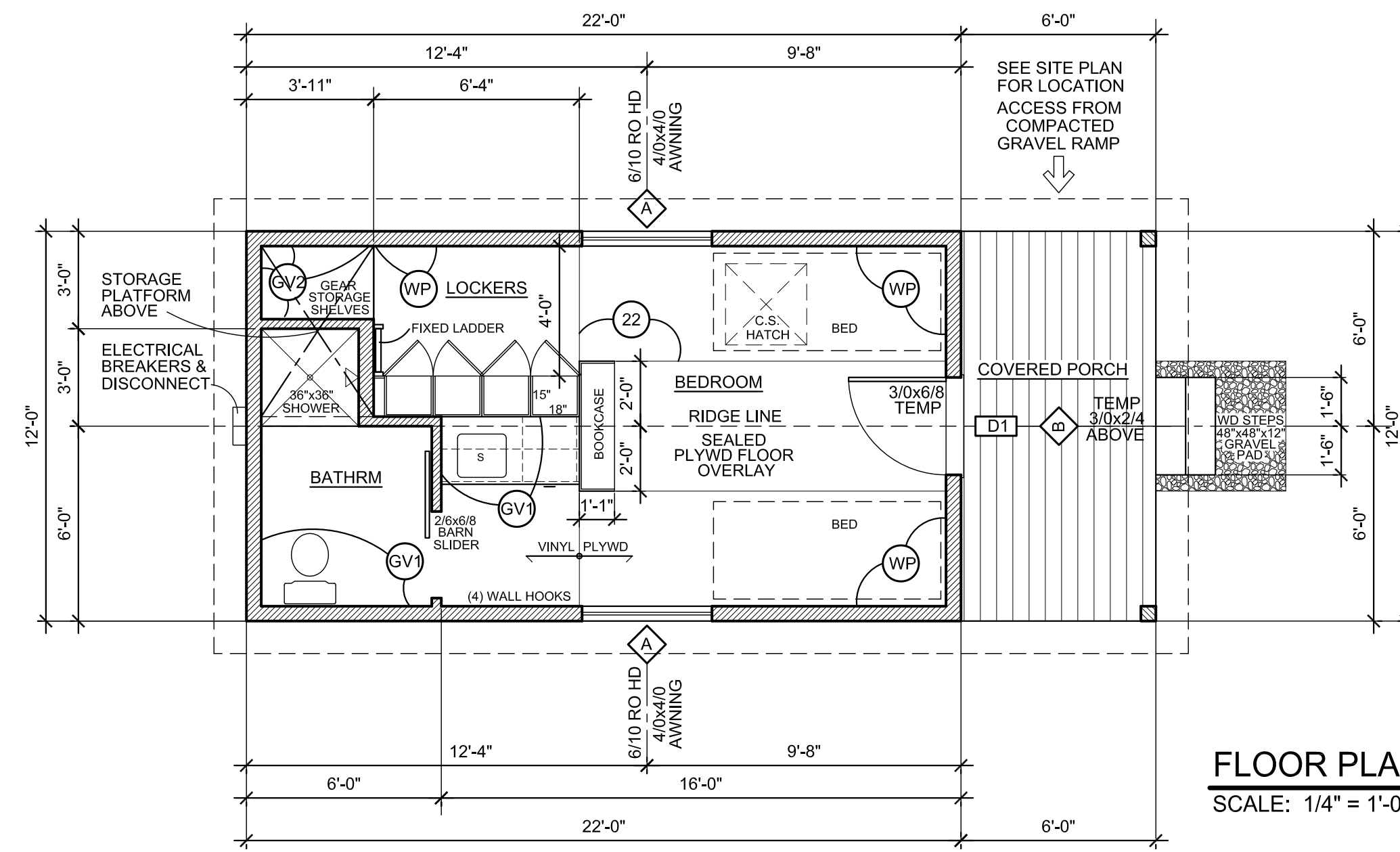

FLOOR PLAN
SCALE: 1/4" = 1'-0"

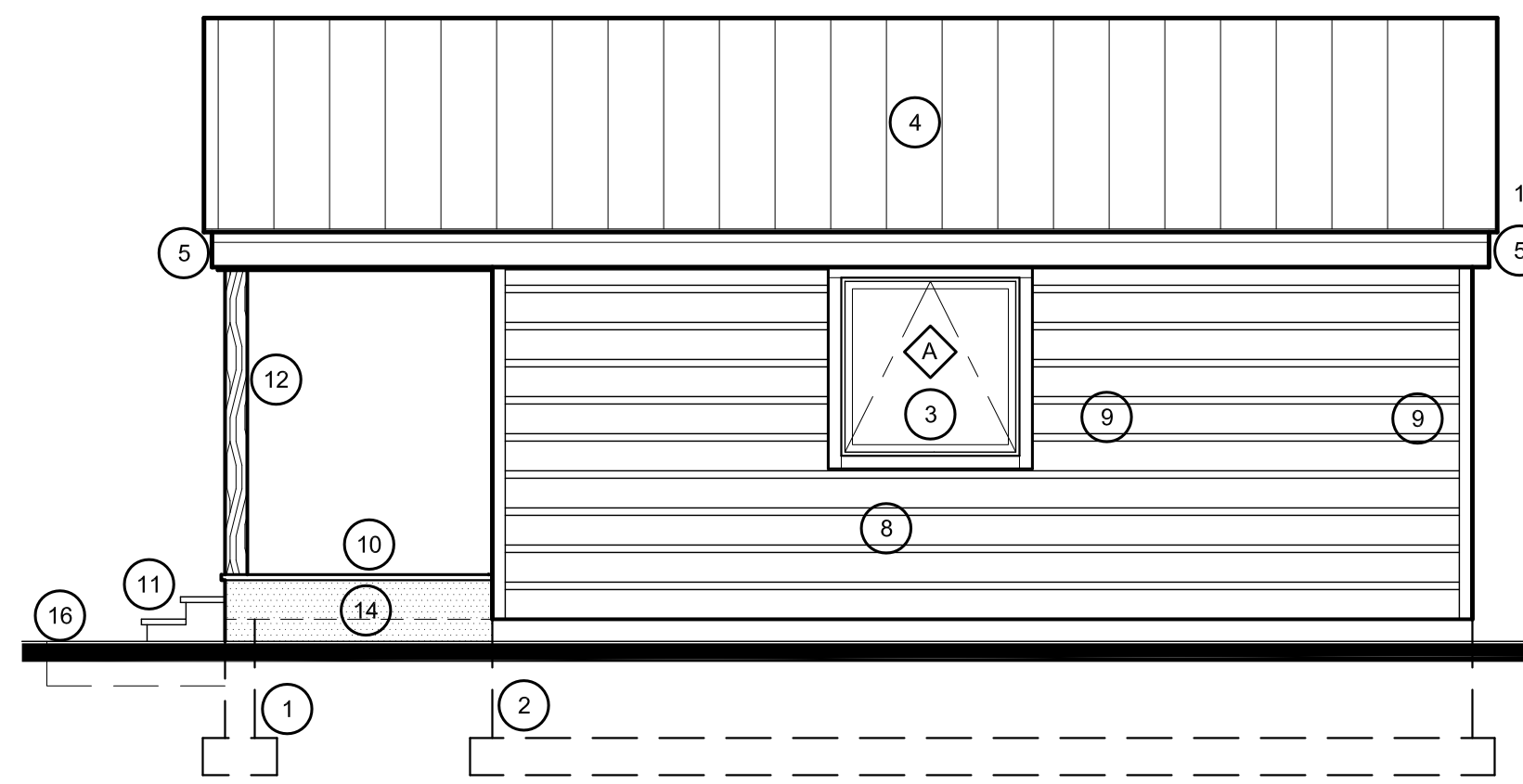

SIDE ELEVATION #2
SCALE: 1/4" = 1'-0"

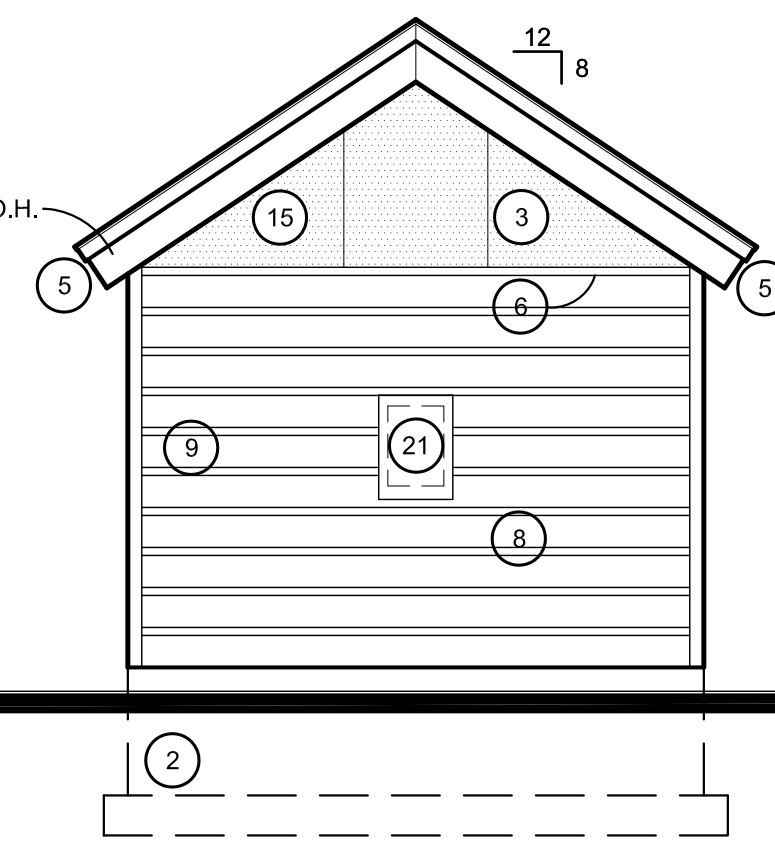

REAR ELEVATION
SCALE: 1/4" = 1'-0"

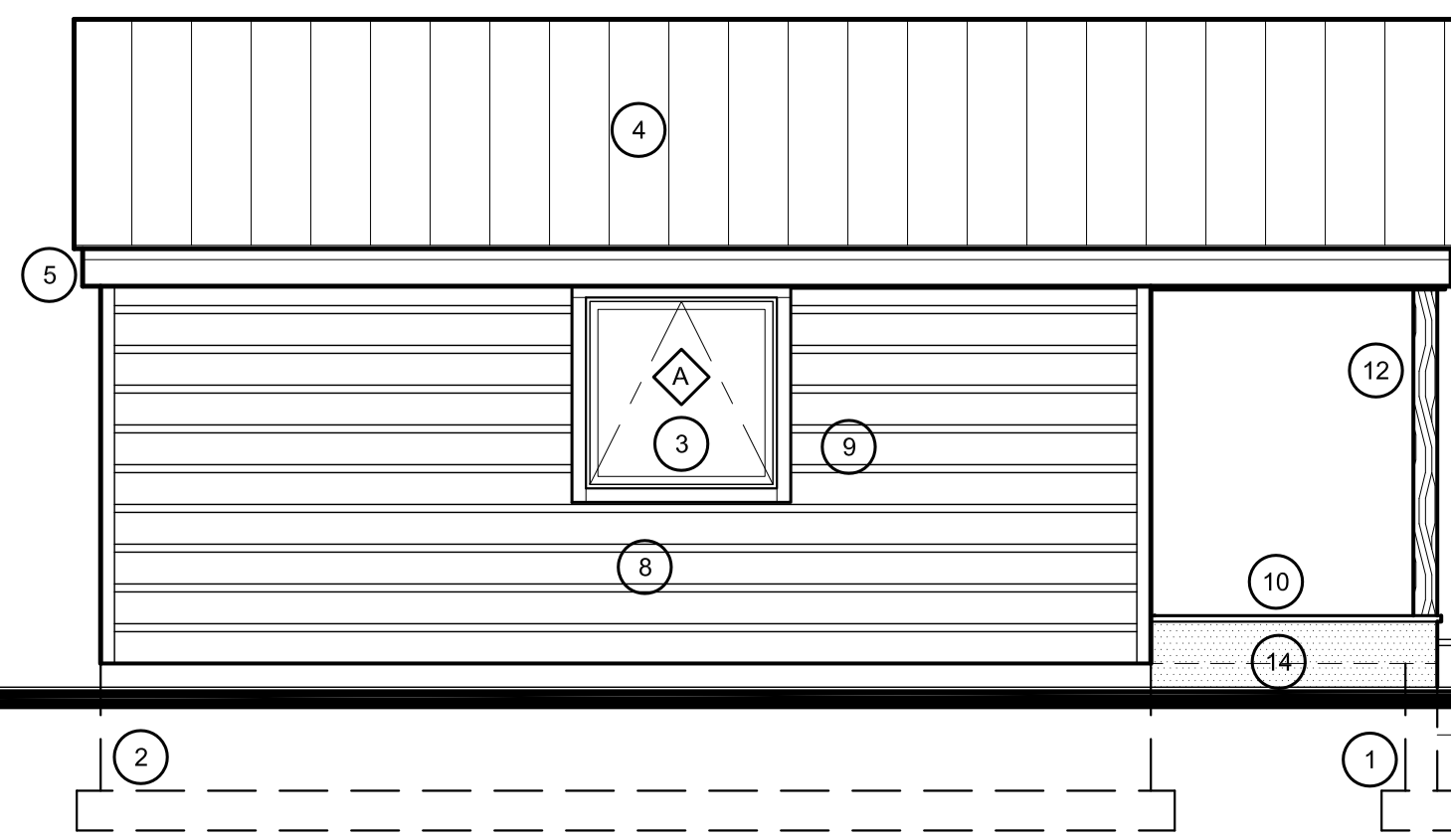

SIDE ELEVATION #1
SCALE: 1/4" = 1'-0"

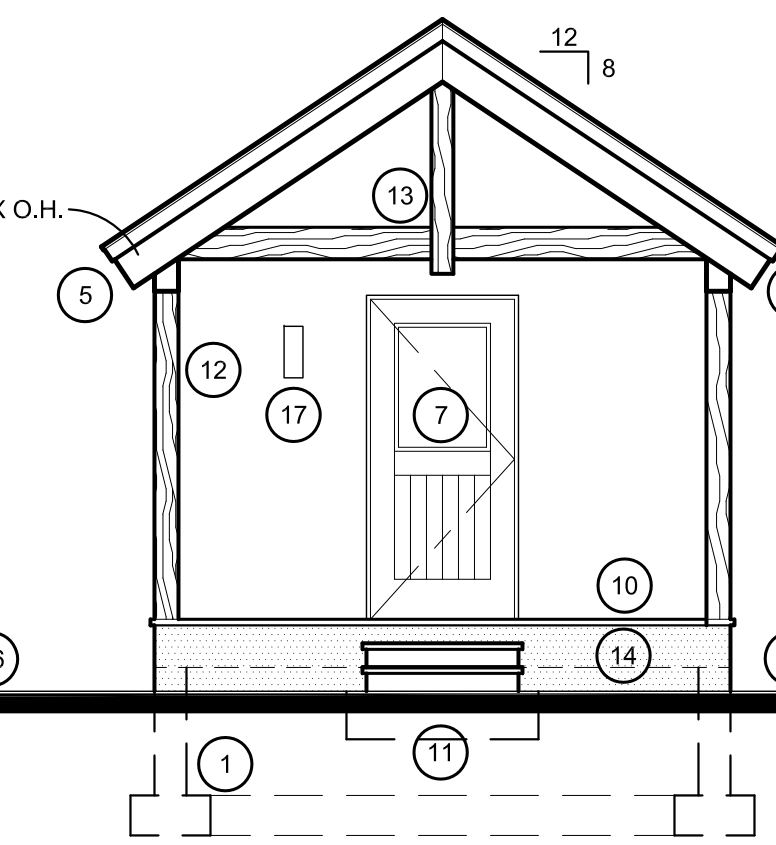

FRONT ELEVATION
SCALE: 1/4" = 1'-0"

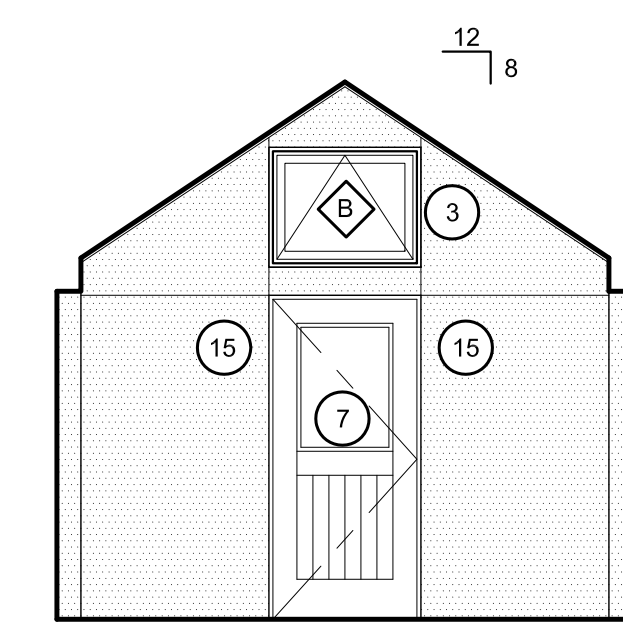

PARTIAL FRONT ELEVATION
SCALE: 1/4" = 1'-0"

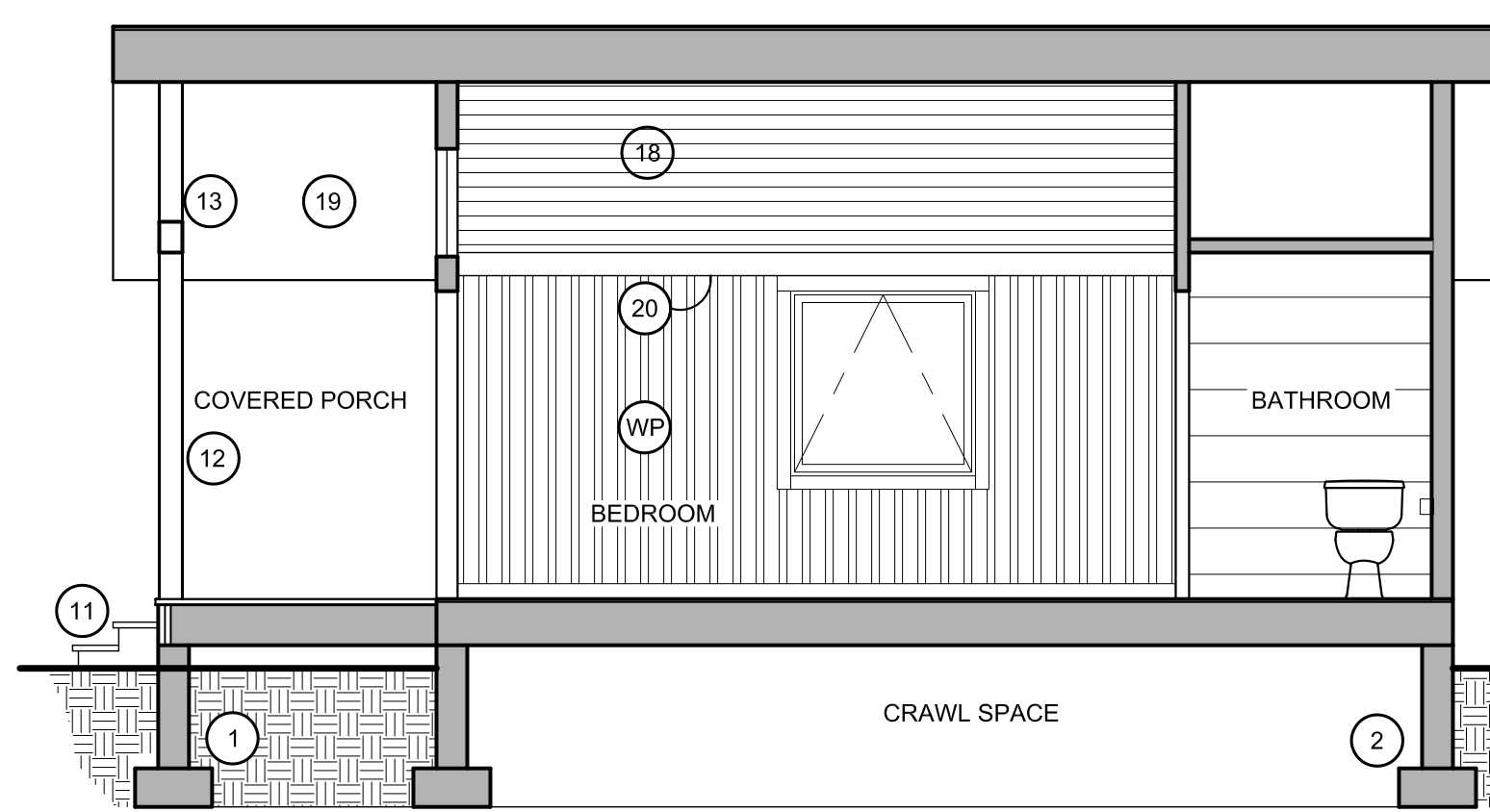

SECTION 1
SCALE: 1/4" = 1'-0"

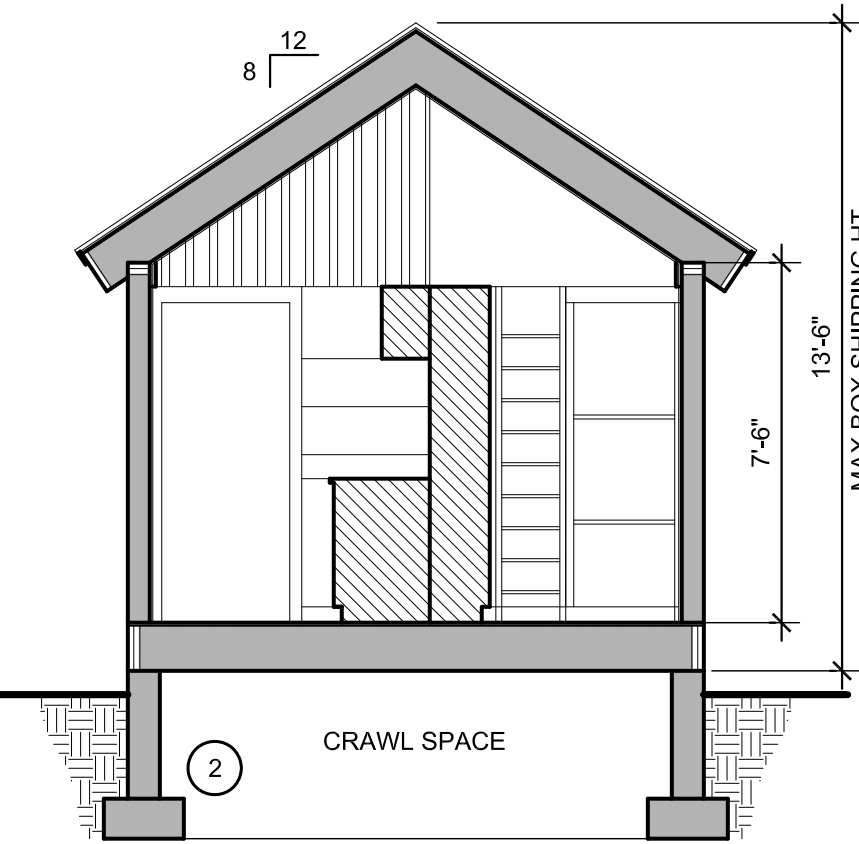

SECTION 2
SCALE: 1/4" = 1'-0"

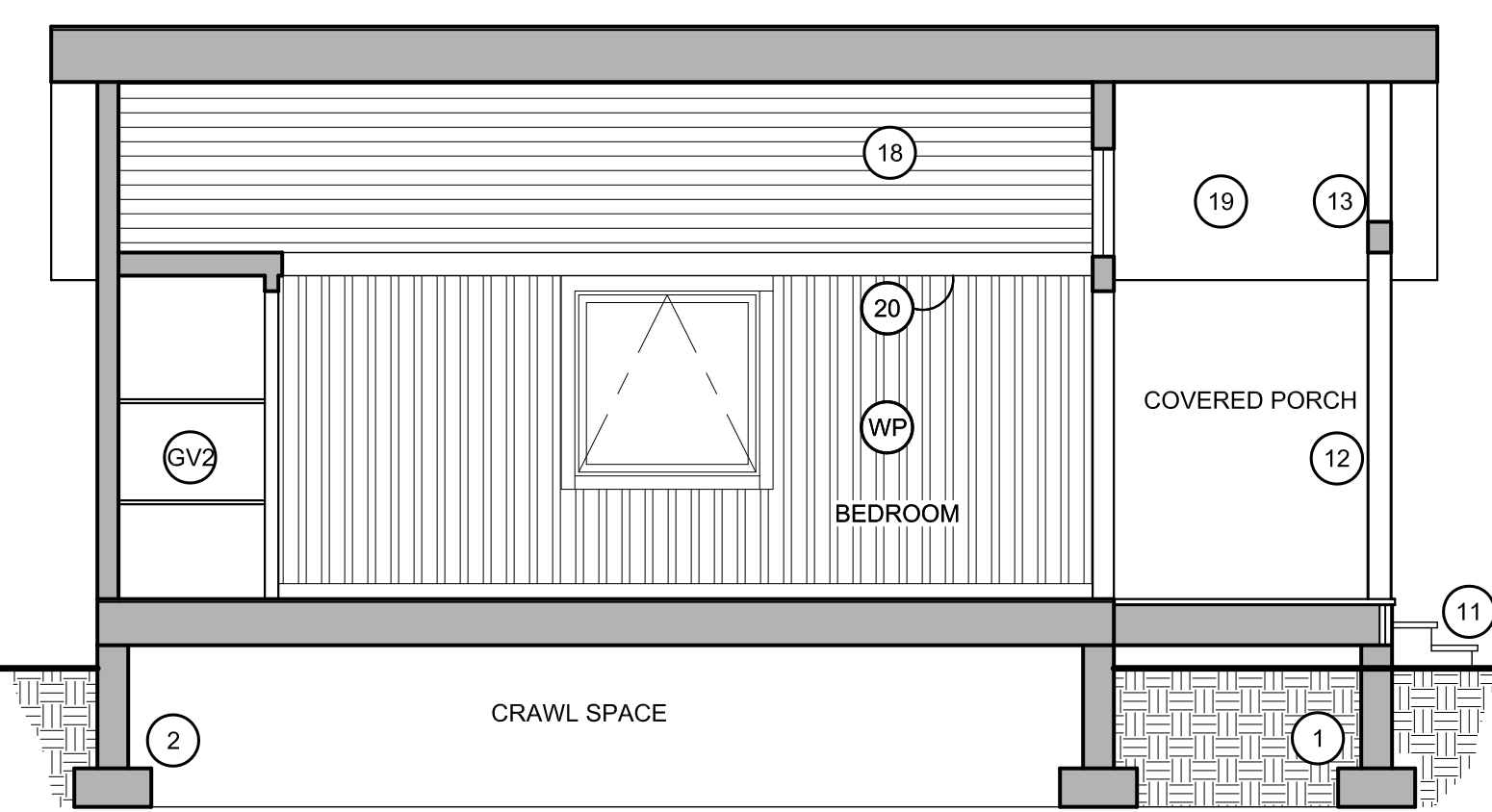

SECTION 3
SCALE: 1/4" = 1'-0"

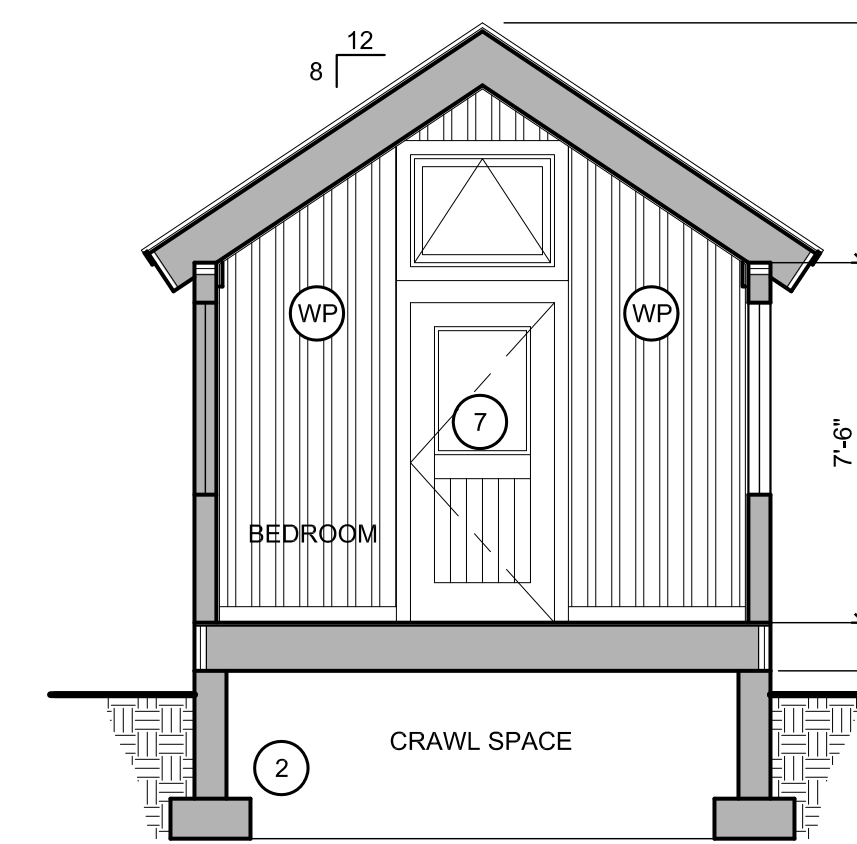

SECTION 4
SCALE: 1/4" = 1'-0"

BUILDING MATERIALS KEY

- | | | | | |
|---|--|---|--|---|
| 1 CONCRETE PIER FOUNDATION | 7 FIBERGLASS WOOD GRAIN DOOR W/ HALF GLASS PANEL | 10 2x6 COMPOSITE WOOD DECKING | 15 RUSTED MTL SHT W/ OVERLAP SEAMS & EXPOSED FASTENERS AND 1" METAL CLOSURE TRIM AT CORNERS. | 20 1x6 SMOOTH TRANSITION TRIM W/ CLEAR COAT FINISH |
| 2 CONCRETE FOUNDATION, FOOTING AND CRAWL SPACE | 8 JAMES HARDIE (5/16" THICK) 8.25" WIDTH SELECT CEDARMILL HORIZONTAL CEMENT BOARD SIDING. FACTORY PRIMED COLOR "HEATHERED MOSS". INSTALL W/ 2" EXPOSED METAL Z-FLASH BETWEEN EACH SIDING COURSE - COLOR: ZINC GRAY | 11 COMPOSITE WOOD TREAD AND RISER ON P.T. STRINGERS SET ON 48"x48"x12" CRUSH GRAVEL PAD AT GRADE. | 16 SLOPED GRADE AWAY FROM BLDG MIN 1/4" PER FOOT | 21 ELECTRICAL POWER INTO BLDG W/ BREAKER PANEL AND EMERGENCY DISCONNECT ON SOLID CEMENT BD PANEL BLKG |
| 3 VINYL SLIDER OR AWNING WIN. W/ .32 U-FACTOR OR BETTER | 9 JAMES HARDIE TRIM (3/4" THICK) 4/4 HARDIE TRIM NT3 SMOOTH 3.5" WIDE CEMENT BOARD WINDOW & CORNER TRIM. PROVIDE FACTORY PRIMED FINISH AND FIELD PAINTED AS PER MFR. COLOR "HEATHERED MOSS" | 12 EXPOSED TIMBER COLUMN WITH STAIN FINISH | 17 LIGHT FIXTURE MOUNTED @ 84" ABOVE GRADE W/ CUTOFF AS PER TETON COUNTY REQUIREMENTS | 22 EXPOSED PLYWOOD FLOOR OVERLAY T&G JOINT |
| 4 STANDING SEAM METAL ROOF - COLOR: ZINC GRAY | | 13 EXPOSED TIMBER TRUSS WITH STAIN FINISH | 18 1x6 SMOOTH T&G CLG W/ CLEAR FINISH | |
| 5 METAL FASCIA PROFILE - COLOR: ZINC GRAY | | 14 FIELD APPLIED METAL SKIRT DN TO 6" ABOVE GRADE | 19 ROUGH-TEX PLYWOOD SOFFIT W/ CLEAR FINISH | |
| 6 DRIP FLASH AT SIDING TRANSITION - COLOR: ZINC GRAY | | | | |

GENERAL NOTES

- WP "WP" VERTICAL WALL PANELING WITH GROOVE REVEALS APPLIED OVER STUDS AND HORIZ. WD BLOCKING
- GV1 "GV" 1 INTERIOR GALVALUME METAL. PROVIDE HORIZ. SHEETS W/ LAP SEAM JOINT W/ 12" EXPOSED TO WEATHER. INSTALL OVER INTERIOR WALL SHEATHING.
- GV2 "GV" 2 INTERIOR GALVALUME METAL. INSTALL FULL SIZE SHEETS TO COVER ENTIRE AREAS SHOWN WITH LAP SEAM AT JOINT AREAS. INSTALL OVER INTERIOR WALL SHEATHING.

KRIKOR Architecture
1125 Deer Creek Drive P.O. Box 4659 Jackson, WY 83001
tel.307.413.6874 email: krikorarch@gmail.com

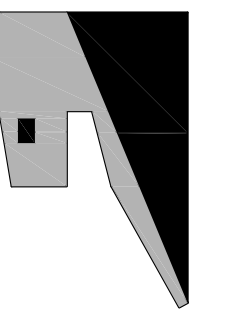

SCHMATIC PLAN AND ELEVATION DESIGN
PROPOSED STUDENT WING HOUSING
FOR
UNIVERSITY OF MICHIGAN CAMP DAVIS
Teton County, Wyoming

REVISIONS

date 10.22.15
job no. 2314

SC100